

RELEASE OF GCE 'N' LEVEL RESULTS

18 DEC 2023

JANUARY 2024
JOINT INTAKE EXERCISE (JIE)

JOINT INTAKE EXERCISE (JIE)

2023

INTAKE EXERCISE

For January 2023 Intake

Admission Booklet

For Full-Time and
Traineeship Courses



JOINT INTAKE EXERCISE (JIE)

Joint Intake Exercise 'N' (JIE 'N') for the **2-year Nitec Courses**

The JIE 'N' is conducted to enable GCE 'N' (Technical) / GCE 'N' (Academic) / GCE 'O' Level holders to apply for the **2-year National ITE Certificate (Nitec)** courses conducted by Institute of Technical Education (ITE).

GCE 'N' Technical/ GCE 'N' (Academic) /GCE 'O' Level holders can choose to take up course under **Full-Time Education** or **Traineeship**.



JOINT INTAKE EXERCISE (JIE)

Joint Intake Exercise 'H' (JIE 'H') for Higher Nitec Courses under Direct Entry Scheme to Polytechnic Programme (DPP)

The JIE 'H' is conducted to enable GCE 'N' (Academic) holders with the **relevant pre-requisites** to apply for the Higher National ITE Certificate (*Higher Nitec*) courses conducted by ITE under Direct Entry Scheme to Polytechnic Programme (DPP).

Eligible GCE 'N' (Academic) Level holders may apply for Higher Nitec courses under **both** the JIE 'H' and Nitec courses under the JIE 'N' intake exercises. However, you are offered a *Higher Nitec* course under the JIE 'H', you will not be offered a *Nitec* course under the JIE 'N'.



JOINT INTAKE EXERCISE (JIE)

Admission Exercises Applications Timeline

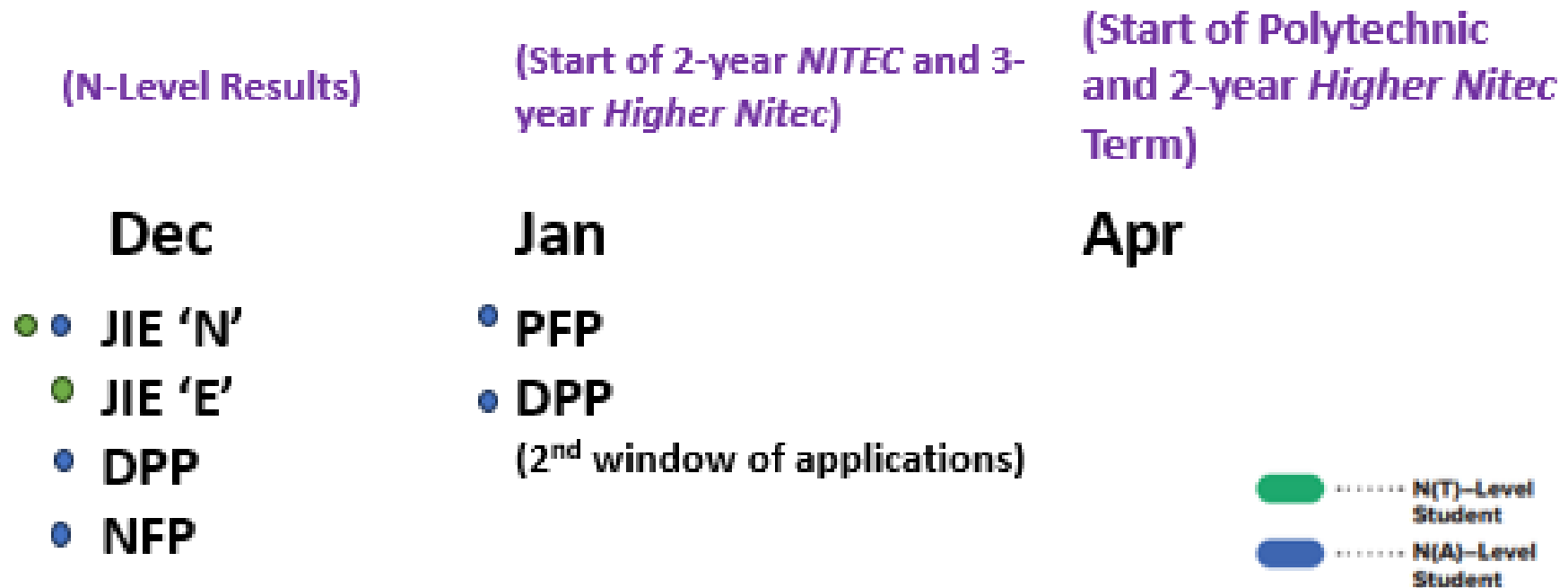

JOINT INTAKE EXERCISE (JIE)

All applications for courses must be submitted online through the ITE website at

- <https://www.ite.edu.sg>



JOINT INTAKE EXERCISE (JIE)

The JIE registration will be held over a period of
4 calendar days, starting from
18 Dec 2023, 2.30 pm to 21 Dec 2023, 5pm.

Please note that a laptop will be provision in the
library for JIE registration strictly by appointment basis
from

**19 Dec to 21 Dec, 9am – 3 pm (Except 12 – 1pm
Lunch)** through FTs.



JOINT INTAKE EXERCISE (JIE)

If you encounter difficulties with your application over the Internet, please call or email to any of the Customer & Visitor Centre of ITE Colleges listed on page 137 for assistance within the application period.



JOINT INTAKE EXERCISE (JIE)

Making ITE Enrolment Easier for our N(A) and N(T) School Leavers

- Students who qualify for ITE (to be collected with the results slips) will receive
 - 1 copy of Form N (used for JIE)
 - 1 copy of ITE's Admission Booklet



JUST-IN-TIME INFORMATION on JIE APPLICATION (Jan 2024 intake) For N(A)* and N(T) School Leavers

***Applicable for N(A) students progressing to ITE**

Briefing Slides for Students

A PRESENTATION BY
MINISTRY OF EDUCATION, SINGAPORE



Information for Students

Refer to slides for:

- key dates for intake activities
- JIE application process
- follow-up support by schools and MOE HQ
- additional information for making an informed decision on which course to apply for in ITE



Key Dates for Jan 2024 Intake Exercise (Full-time Nitec Courses)

Key Activity	Period for 2-Year and 3-Year Nitec Courses, and 3-Year and 4-year Higher Nitec courses	Remarks
1st Phase (Main Phase)		
Application	18 Dec 2023 (2.30pm) to 21 Dec 2023 (5pm)	Apply through the Internet at https://www.ite.edu.sg with NRIC / FIN and Date of Birth. You may also apply using SingPass.
Release of Results	29 Dec 2023 at 9am	Check results at https://istudent.ite.edu.sg with web ID and password
Acceptance of Course Offer Period	29 Dec 2023 to 3 Jan 2024	Accept course offer at https://istudent.ite.edu.sg with web ID and password
2nd Phase (Late Application/Appeal Phase)		
Application	29 Dec 2023 to 3 Jan 2024	Apply through the Internet at https://istudent.ite.edu.sg with NRIC / FIN and Date of Birth. You may also apply using SingPass.
Release of Results	10 Jan 2024 at 9am	Check results at https://istudent.ite.edu.sg with web ID and password
Acceptance of Course Offer Period	10 Jan 2024 to 12 Jan 2024	Accept course offer at https://istudent.ite.edu.sg with web ID and password
3rd Phase (Final Top-up Phase)		
Application	1 st Top-up Phase Application - 10 Jan to 18 Jan 2024 2 nd Top-up Phase Application - 24 Jan to 7 Feb 2024	Apply through the Internet at https://istudent.ite.edu.sg with NRIC / FIN and Date of Birth. You may also apply using SingPass.
Release of Results	1 st Top-up Phase - 15 Jan to 24 Jan 2024 2 nd Top-up Phase - 24 Jan to 14 Feb 2024	Check results at https://istudent.ite.edu.sg with web ID and password
Acceptance of Course Offer Period	1 st Top-up Phase - 15 Jan to 24 Jan 2024 2 nd Top-up Phase - 24 Jan to 14 Feb 2024	Accept course offer at https://istudent.ite.edu.sg with web ID and password
Jan 2024 Intake Term Commencement Date: <u>8 Jan 2024</u>		



JUST-IN-TIME INFORMATION ON JIE APPLICATION (JAN 2024 INTAKE)

Information For Students on Key Dates for Jan 2024 intake

1. All N(A)*/N(T) school leavers are encouraged to put in an application during the **1st Phase (Main Phase)** between **18 Dec 2023 (2.30pm) to 21 Dec 2023 (5pm)**. Application results for the 1st Phase will be released on **29 Dec 2023 at 9am**.
2. If you wish to appeal, please accept the course offered **before** applying in the **2nd Phase (Late Application/Appeal Phase)** between **29 Dec 2023 to 3 Jan 2024**. The application results for the 2nd Phase will be known on **10 Jan 2024 at 9am**.
3. Unsuccessful applicants can appeal under the **3rd Phase (Final Top-up Phase)** between **10 Jan to 18 Jan 2024 and 24 Jan to 7 Feb 2024** for courses with vacancies. The application results for the 3rd Phase will be known between **15 Jan to 24 Jan 2024** and **24 Jan to 14 Feb 2024**.

*N(A) students progressing to ITE

For further enquiries, N-Level school leavers can contact
ITE Hotline: 1800-2222-111



JOINT INTAKE EXERCISE (JIE)

Summary (Application to ITE)

- Main Phase ends on **21 Dec 2023**
- Late applications will still be accepted by ITE via two additional phases
 - Appeal Phase/Late Application
29 Dec 2023 to 3 Jan 2024
 - Final Top-Up Phase
 - 1st Top-up Phrase Application
10 Jan to 18 Jan 2024
 - 2nd Top-up Phrase Application
24 Jan to 7 Feb 2024



Key Pointers for Students on ITE's Joint Intake Exercise (JIE) for Admission to Nitec Courses

ALL N(T) students and N(A) students (who are not progressing to 5N(A) or repeating 4N(A)) are eligible for JIE.

Keen competition for Nitec and Higher Nitec courses, so use all 12 choices wisely!

Participation in Main Phase is key to secure a place in ITE!

If you are keen in the work & learn option, you may consider applying for the ITE Traineeship programme. Do apply in the Main Phase to avoid missing a place in ITE!

If you are unsuccessful in EAE, make sure you apply in Main Phase to avoid missing a place!

If you have received an additional letter, then you are eligible for the Enhanced Foundation Programme.

If you are eligible for EFP, make sure you apply for the 2-year Nitec and 3-year Higher Nitec first before applying for EFP!

The EFP helps to build the necessary literacy and numeracy foundations that will enable you to successfully complete your Nitec course!

If you are counter-offered a course, accept it first before appealing for another course you may be more interested in!



STEP-BY-STEP INFORMATION FOR JIE APPLICATION

Online Application for

2-Year Nitec and 3-Year
Higher Nitec Courses

3-Year Nitec/4-year Higher Nitec
Course with EFP
(for N(T) courses with 0, 1 pass)

1. Go to <https://www.ite.edu.sg>.

2. Click  icon.

3. Under JIE 'N', click  icon to link to the application website

Under JIE 'E', click  icon to link to the application website

4. At the application website:

- Enter NRIC / FIN and Date of Birth to start application. You may also apply using SingPass.
- Upon completion of application, applicants will receive their **web ID** and password.

*Students who are eligible for the 3-Year Nitec/4-Year Higher Nitec Course with EFP are encouraged to go through **both** JIE 'E' and JIE 'N' e-application process

Checking of Posting Results/Accept Course Offer

2-Year Nitec and 3-Year
Higher Nitec Courses

3-Year Nitec/4-year Higher Nitec
Course with EFP
(for N(T) courses with 0, 1 pass)

1. Go to <https://istudent.ite.edu.sg>.
2. Enter **web ID** and password.
3. Click '**Self-Service**' followed by '**Student Admission**' followed by '**View Application Results**' to view the application results and to accept course offer.

The above steps applies to all phases (refer to [Slide 9](#) for dates).
For more details, please refer to ITE Admission Booklet.

Additional Information For Students

Should you require further advice or assistance in your applications or future plans, please contact your teachers and ECG Counsellor.

For further inquiries, you may refer to the following hotlines and links for more information and advice on further education:

Institute of Technical Education (ITE)	
ITE Hotline (for ITE admissions and courses)	1800 2222 111 training@ite.edu.sg
Education and Career Guidance (ECG)	
ECG Centre @ MOE	<u>6831 1420</u> MOE_ECG@moe.gov.sg e-Appointment: https://go.gov.sg/moe-ecg-centre

Additional Information For Students

The information listed in the table below will help you to make an informed decision on which choice of courses you could consider applying at ITE.

S/N	Information	Attachment/Link
1	ITE Factsheet 2023	 JIEN2023 Factsheet
2	ITE Course Booklet 2024	https://for.edu.sg/ite-course-booklet-2024
3	ITE Traineeship Courses	https://www.ite.edu.sg/courses/traineeship-courses .
4	Information on Progression Opportunities (From <i>Nitec</i> Courses to <i>Higher Nitec</i> and Technical Diploma Courses)	https://www.ite.edu.sg/admissions/full-time-courses/nitec/progression-opportunities
5	Information on Graduate Employment Survey	https://www.ite.edu.sg/admissions/graduate-employment-survey

Progression Pathways for Secondary Four Normal (Academic) Students

- Polytechnic Foundation Programmes (**PFP**)
- Direct-Entry-Scheme to Polytechnic Programme (**DPP**)

Polytechnic Foundation Programmes (PFP)

Applications for the PFP will be open on the day of 2024 O-Level results release.

Eligible students who wish to apply for PFP should first progress to Sec 5 on Tuesday, 2 Jan 2024 and withdraw from Sec 5 at the end of Jan 2024 if the PFP application is successful.

Direct-Entry-Scheme to Polytechnic Programme (DPP)

Applications for the DPP will be from **18 Dec, 2.30pm to 21 Dec, 5pm.**

2024 Sec 5NA students who are newly eligible after taking into account their O-Level examination results can also apply DPP under its final application phrase in Jan.

More information on the admission procedures can be found in the January 2024 ITE Admission Booklet.

APPEAL FOR REVIEW OF RESULTS

Appeal Fees

Type of appeal	Fees (inclusive of GST)
Individual Appeal	Singapore Citizen: S\$112.35 Singapore Permanent Resident: S\$113.40 International Student: S\$113.40
Group Appeal	S\$707.40 (for the first five candidates) S\$102.60 (for each additional candidate up to a maximum of 15 candidates)

Outcome of Appeal - Feb 2024

Students who do not have strong grounds should be discouraged from submitting an appeal

Deadline : 22 Dec, 12.30pm

CERTIFICATE AMENDMENT REQUEST

Candidates may request for a re-print of their certificate only if their name were printed wrongly due to misspelling.

There will be an amendment fee of \$50 (including GST) for each certificate that requires a re-print.

Request to be submitted by **22 Dec 2023**

Sources of ECG Support

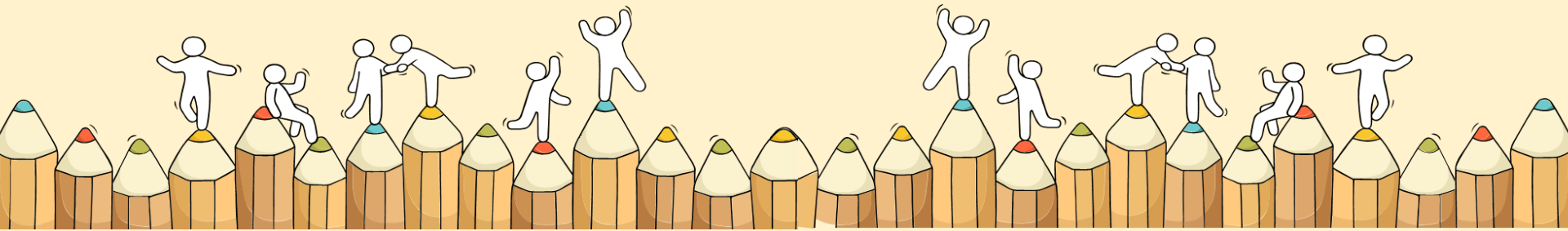
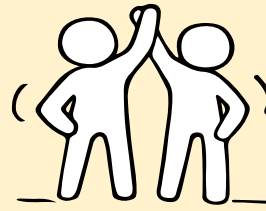

Resources to help you make informed decisions



MySkillsFuture Student Portal

A one-stop portal that empowers you to embark on a journey of self-discovery and make informed education and career choices.

Use the information and tools to explore various education and career pathways and take charge of your future.

*Where can we
find more
information?*



<https://go.gov.sg/mySFsec>



Resources to help you make informed decisions

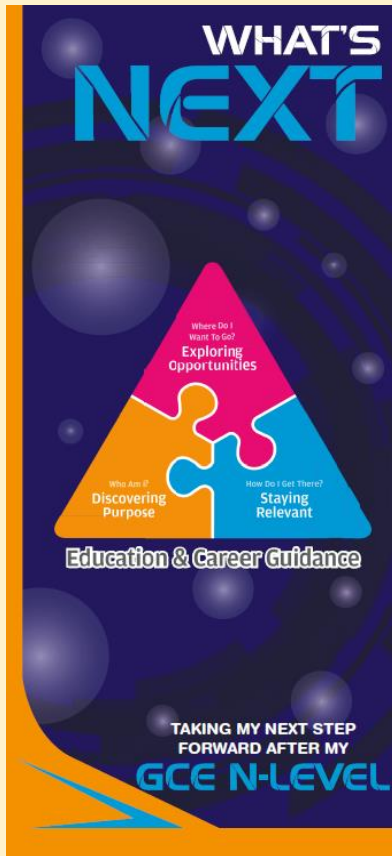

<https://go.gov.sg/whats-next-nlevel>

Resources to help you make informed decisions

Post-Secondary Education

Learn more about the admissions exercises and programmes



<https://moe.gov.sg/post-secondary/admissions>

Learn more about the post-secondary education institutions



<https://moe.gov.sg/post-secondary/overview>

Resources to help you make informed decisions

Explore different jobs and industries with On My Way (OMW).
Find out if your career goal and educational pathway match your interests, values
and ambitions. <https://www.nyc.gov.sg/omw/home>



KNOW IT ALL

provides consolidated information about different jobs and industries - key responsibilities, skills, career paths and more!



DAY IN THE LIFE

takes you into the lives of different professionals and give you a glimpse of their jobs and what it entails through the medium of videos.



TASTER PROGRAMMES

are micro-experiences of different job roles that allow you to get a taste of working life and help you decide what to study to achieve your career aspirations!



Ms Gina, ECG Counsellor

Monday – Thursday

18 - 21 Dec 2023

8am – 5.30pm

To book an appointment:

Email to : [Tan Lay Bee A@schools.gov.sg](mailto:Tan_Lay_Bee_A@schools.gov.sg)

OR

OR scan the QR code here!



<https://go.gov.sg/ecg-gess>

GAN ENG SENG SCHOOL
MS GINA
ECG COUNSELLOR

"WHO AM I ?"

"WHERE AM I GOING ?"

"HOW DO I GET THERE ?"

#scan#chat
#msgina

Aranzoo Library
Monday & Tuesday
8.30am - 5.30pm
<https://go.gov.sg/chat-with-ms-gina>

A colorful illustration featuring various school-related items: a black graduation cap, a calendar, a blue folder, a globe, a trophy with a red ribbon, and a stack of books. In the background, there are stylized figures of children walking.

Other ECG Support

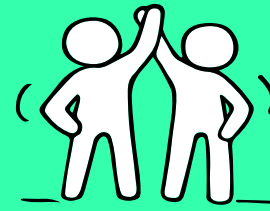

Mdm Leong
HOD/CCE



Ms Phua Hui Shi
ECG Coordinator

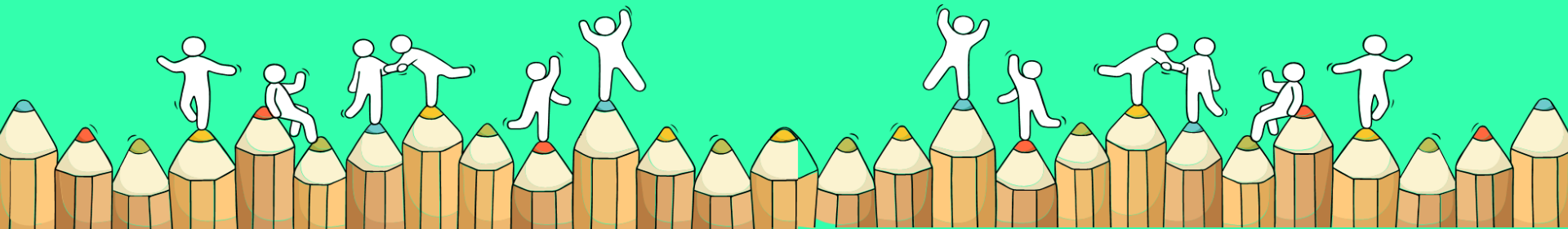

Instructions to 4NA students

4N(A) students will need to complete the online form to indicate their progression pathways by **21 Dec, Thu, 5pm**



4N(A) students have to log in using their student icon email address and their password has been reset to **P@ssword2023**

<https://forms.moe.edu.sg/forms/J2q0Qv>

Thank You!

Relevant Slides will be uploaded into school's website
and shared with students via Whatapps